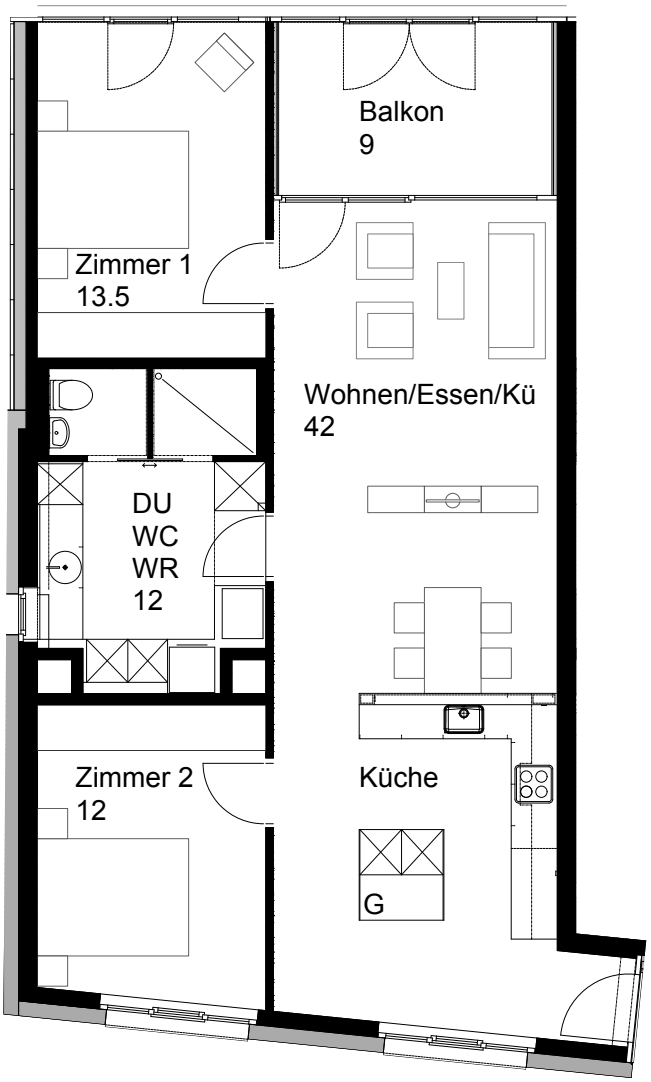

WHG 02-1

3½ Zimmerwohnung M. 1:100

Nettowohnfläche: 83m2

Balkonfläche: 9m2